Traditional, yet modern

uPVC Flush Casement Windows

Timber appearance

For the appearance of a traditional wooden window frame, but with the thermal efficiency and low maintenance advantages of uPVC.

Attractive in both period and contemporary properties, the Flush Sash Window is inspired by traditional timber joinery.

KEY DETAILS

- Traditional appearance
- High security locking
- Energy efficient
- Beautiful aesthetics
- 10 year warranty

1 Beautiful looks
Inspired by traditional timber joinery, the frame and sash sit flush when closed.

2 Custom hardware
Customise with traditional monkey tail handles and dummy stays, or sleek modern handles.

3 Low maintenance
The look of timber without the upkeep. You'll never need to sand, treat or paint them again.

4 Hand finished
Flawlessly manufactured, hand finished and quality checked by highly trained craftspeople.

Add a splash of colour

To ensure the perfect match, all our windows and frames are available in a wide choice of colours.

Creating the look you want has never been easier.

Add some authenticity

Choose the right finishing touches to complement the look of your home.

Astragal Bar

Replicates the look of real wood and gives the illusion of individual panes.

Georgian Bar

Sitting within the sealed glass unit to provide an elegant and refined look.

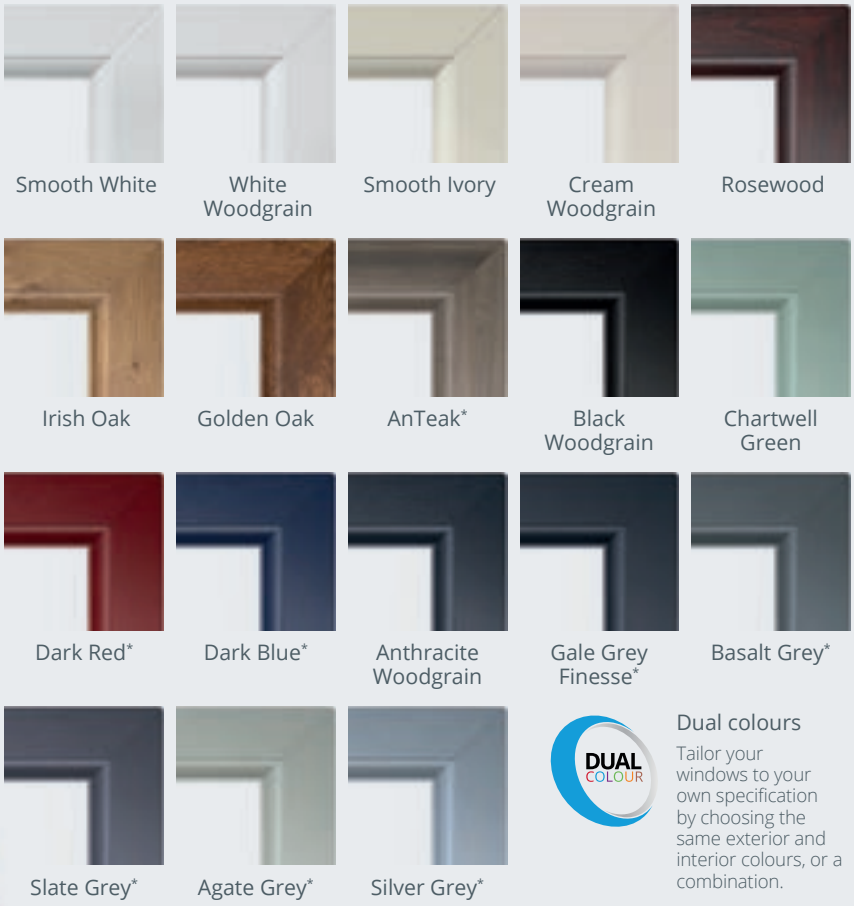

DUAL COLOUR

Dual colours

Tailor your windows to your own specification by choosing the same exterior and interior colours, or a combination.

*Longer lead times required

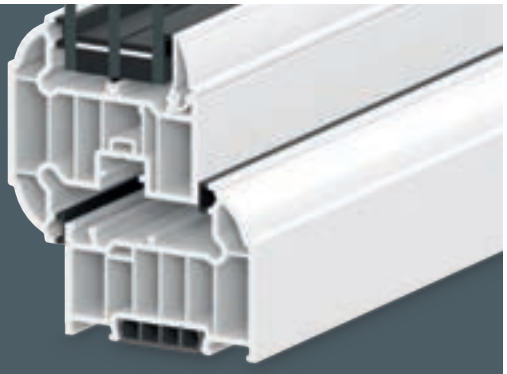

BFRC

Energy efficiency

Our windows come with the Liniar range of multi-chambered profiles as standard, achieving the highest possible BFRC Energy Ratings in the industry.

Personalise your windows

Creating your perfect home means personalising your windows so you're nothing less than delighted with the results. Giving you the choice to create the look and feel you want is at the heart of our window options. Supplied with a key for locking, our window handles are available in a range of colours to suit your style.

White Black Chrome Gold Silver

Your security is our priority

The safeguarding of your home is something we take very seriously. It's the reason why we only trust one of the most recognised and respected names in home security, to supply the locking systems in our window products.

1

£7,500 Protection Promise

Our shootbolt locking systems are covered by a guarantee of up to £7,500* in the event of a break-in.

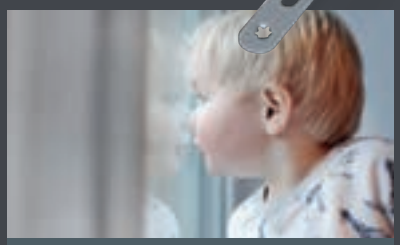

2

10 year guarantee

Every shootbolt window locking system has a 10 year guarantee* against mechanical failure.

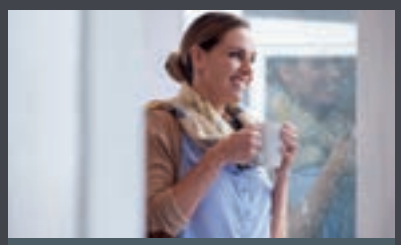

3

Smart Ready™

Smart Ready™ technology built in as standard, future-proofing your home security.